

## Roseto degli Abruzzi



600 | : 5 | : 5 | : 5

:

---> **Codice** <---: 3642

---> **Tipologia** <---:

---> **Provincia** <---: Teramo

---> **Prezzo\_Richiesto** <---:

---> **camere** <---: 5

---> **Locali** <---: 5

---> **Motivazione** <---:

: Abruzzo

---> **Comune** <---: Roseto degli Abruzzi

---> **Totale\_mq** <---: 600

---> **bagni** <---: 5

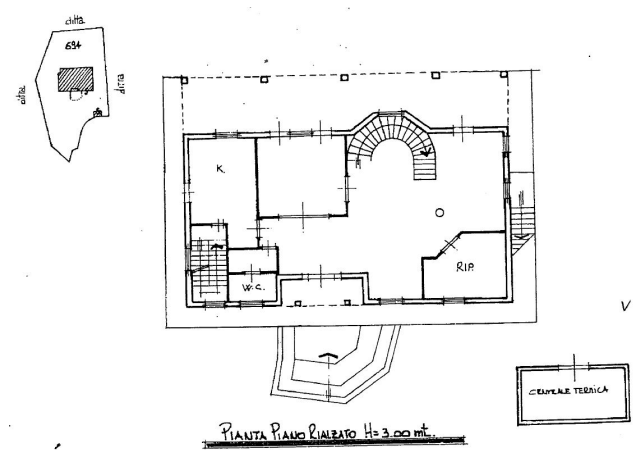

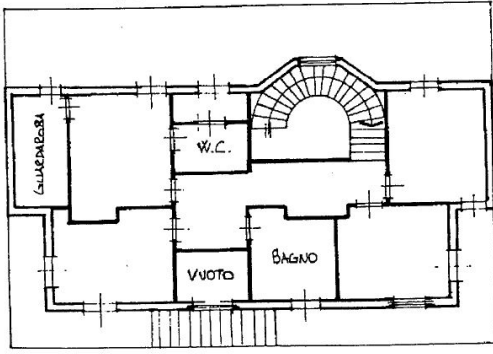

PIANTA PIANO PRIMO H= 2.80 mt.

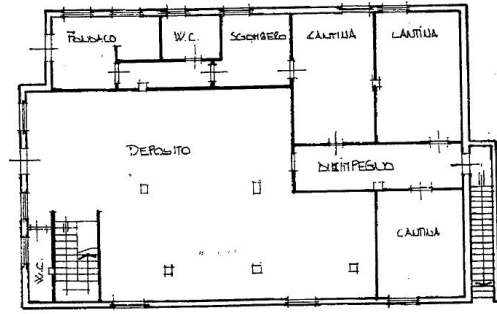

PIANTA PIANO SEMINTERRATO H= 2.50