Immobiliare Capriotti
Via dei Laureati 14 - 63074 San Benedetto del Tronto
0735.753443 - 0735.753443

San Benedetto del Tronto

55 | : 1 | : 1 | : 2

:	: 210,45 kwh/m²
---> Codice <---: 4216	**---> Motivazione <---**:
---> Tipologia <---:	: Marche
---> Provincia <---: Ascoli Piceno	**---> Comune <---**: San Benedetto del Tronto
---> frazione <---: Porto d'Ascoli zona Rotonda	**---> Totale_mq <---**: 55
---> camere <---: 1	**---> bagni <---**: 1
---> Locali <---: 2	: 7
: 6	:
: € 50	

Immobiliare Capriotti
Via dei Laureati 14 - San Benedetto del Tronto (AP) - 0735.753443 - 0735.753443
info@immobiliarecapriotti.it - www.immobiliarecapriotti.it/
01538620442

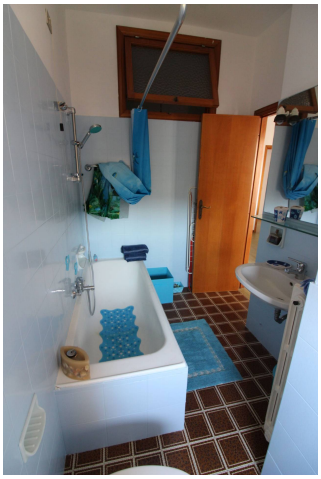

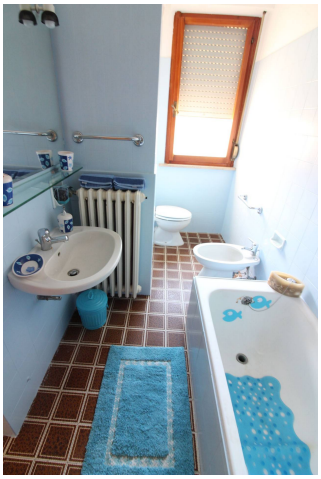

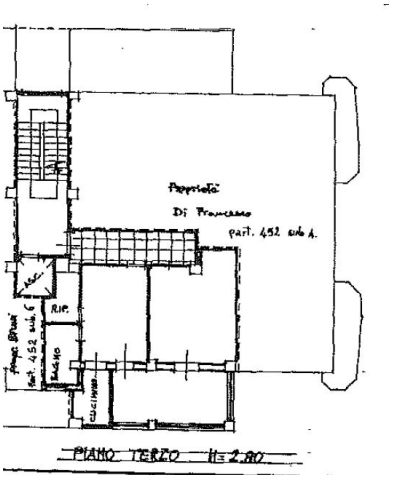

Immobiliare Capriotti
Via dei Laureati 14 - San Benedetto del Tronto (AP) - 0735.753443 - 0735.753443
info@immobiliarecapriotti.it - www.immobiliarecapriotti.it/
01538620442